

# Patient report

Bio-Rad                      DATE: 11/10/2019  
D-10                         TIME: 12:28 PM  
S/N: #DJ4I016123        Software version: 4.30-2  
Sample ID:                 10527361  
Injection date             11/10/2019 10:57 AM  
Injection #: 12             Method: HbA1c  
Rack #: ---                 Rack position: 5

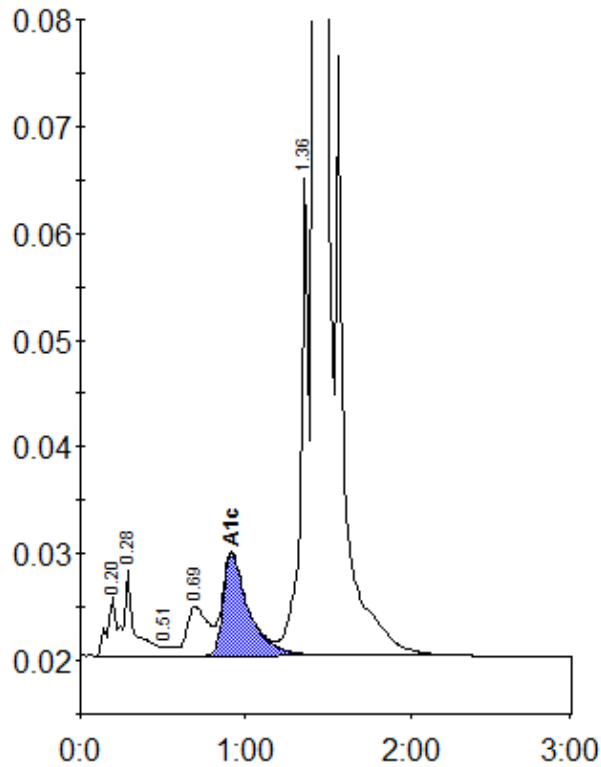

Peak table - ID: 10527361

| Peak        | R.time | Height  | Area    | Area % |
|-------------|--------|---------|---------|--------|
| A1a         | 0.20   | 5605    | 25368   | 0.8    |
| A1b         | 0.28   | 8012    | 32099   | 1.0    |
| F           | 0.51   | 879     | 4062    | 0.1    |
| LA1c/CHb-1  | 0.69   | 4623    | 41416   | 1.3    |
| A1c         | 0.91   | 9607    | 102578  | 4.9    |
| P3          | 1.36   | 44862   | 150869  | 4.9    |
| A0          | 1.42   | 871450  | 2725703 | 88.4   |
| Total Area: |        | 3082096 |         |        |

| Concentration: | %   |
|----------------|-----|
| A1c            | 4.9 |